

IMMINGHAM EASTERN RO-RO TERMINAL



Appendix 2 to Proposed Changes Notification Report - General Arrangement Plans

Document 10.3.4

APFP Regulations 2009 – Regulation 5(2)(q)

PINS Reference – TR030007

October 2023

Document Information

Document Information	
Project	Immingham Eastern Ro-Ro Terminal
Document title	Appendix 2 to Proposed Changes Notification Report - General Arrangement Plans
Commissioned by	Associated British Ports
Document ref	10.3.4
APFP Reg 2009	Regulation 5(2)(q)
Prepared by	ABP Project Team

Date	Version	Revision Details
10/2023	01	

\\ukfsp02\Maritime\PROJECTS\Ports\VT\B2429400-ABP-Project\Sugar\1100-Design-&Engineering\1102-Drawings\01-Preliminary\02-DCO-Drawings\B2429400-JAC-00-ZZ-DR-ZZ-0201-P04.dwg - 19/10/2023 11:25:10 - 0201 - HillsRJ

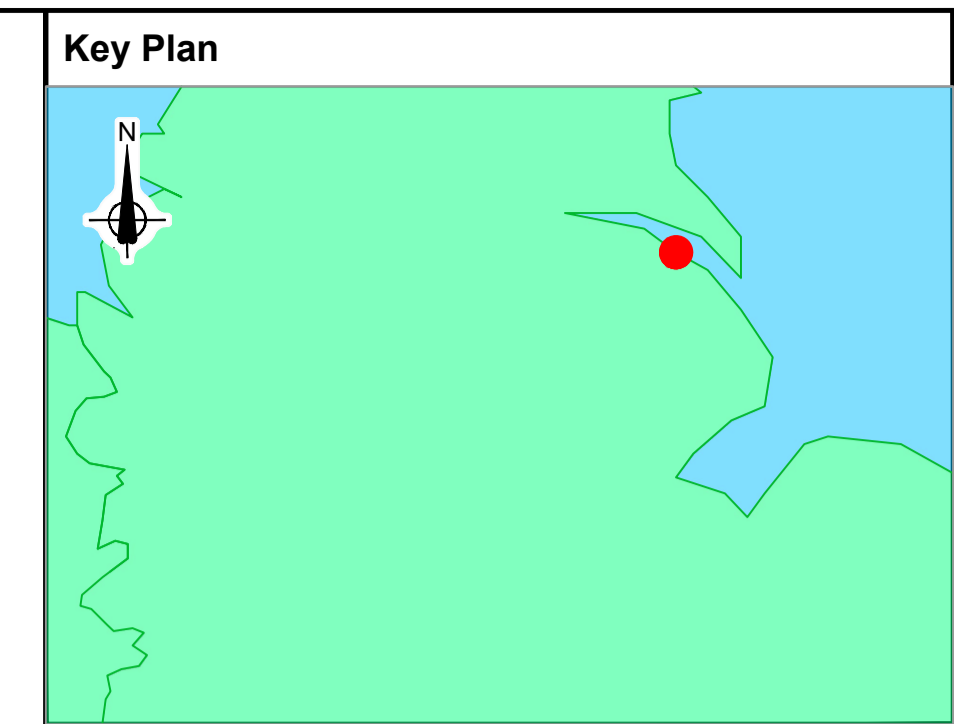
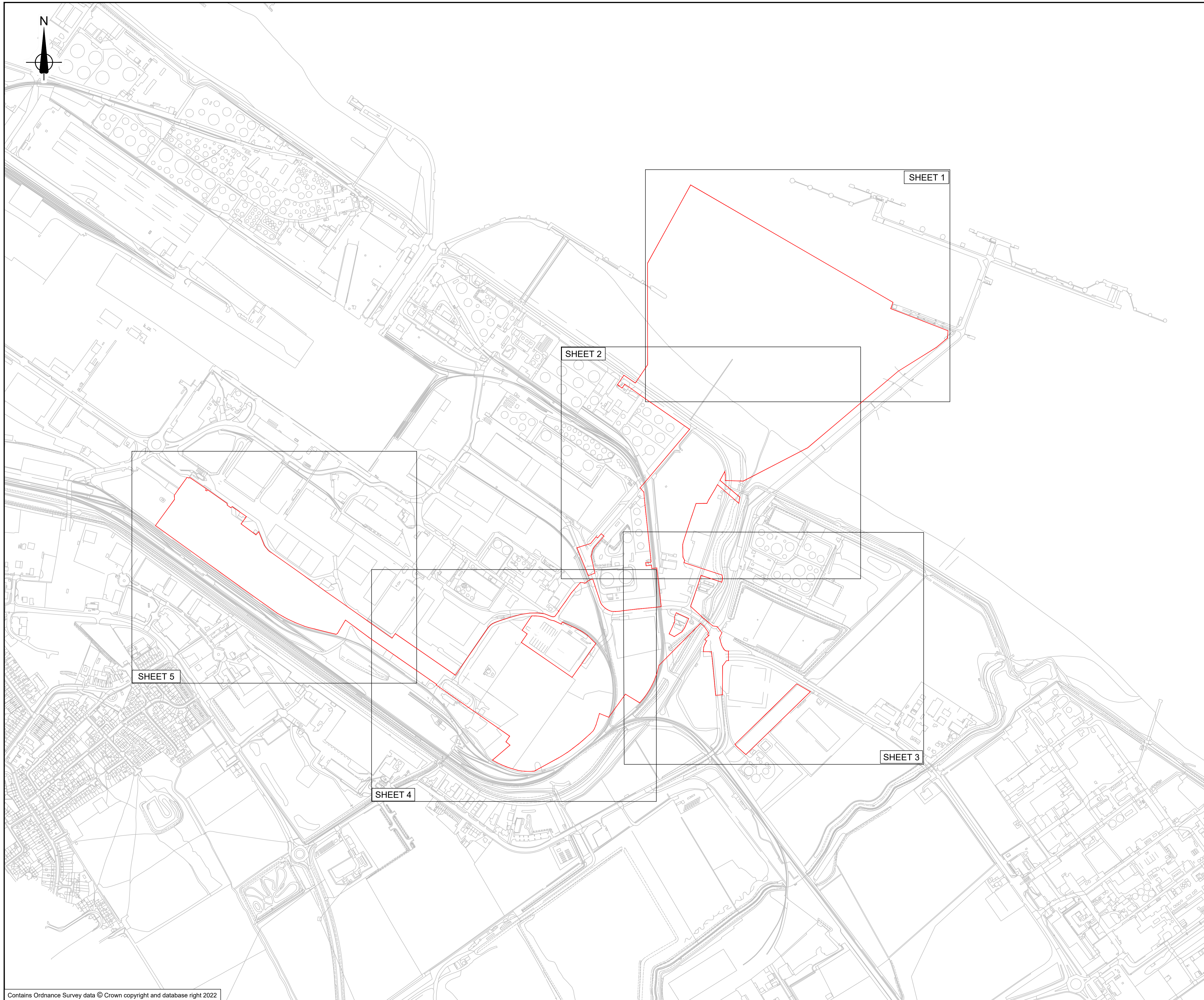

General Notes:
1. This plan should be read alongside other plans and documents in the Development Consent Order application.

Legend
Order limits



PD4	October 2023	For Consultation	AE	RH	RH	CN
P03	August 2023	Client review	DT	ID	RH	CN
P02	February 2023	Submission Version	BHW	RH	RH	CN
P01	January 2023	Submission Version	BHW	RH	RH	CN
Rev	Rev. Date	Purpose of revision	Orig	Check	Rev	Aprv

Jacobs
95 Bothwell St, Glasgow, G2 7HX
Tel: +44(0)141 243 8000 Fax: +44(0)141 226 3109
www.jacobs.com

Client
ABP ASSOCIATED BRITISH PORTS

Project
IMMINGHAM EASTERN
RO-RO TERMINAL

Drawing title
**GENERAL ARRANGEMENT
KEY PLAN
REGULATION 5(2)(o) & 5(2)(k)**

Drawing status	SUBMISSION VERSION	Suitability	S4
Scale	1:5000 @ A1		
Jacobs No.	B2429400		
Client No.			P04

Drawing number
B2429400-JAC-00-ZZ-DR-ZZ-0201

\\ukfsp02.europe.jacobs.com\Maritime\PROJECTS\Ports\VT\B2429400 ABP Project Sugar\1100 Design & Engineering\1102 Drawings\01 Preliminary\02 DCO Drawings\B2429400-JAC-00-ZZ-DR-ZZ-0202 to 0203_P03.4.dwg - 19/10/2023 10:42:52 - 0202 - TALBOTDK

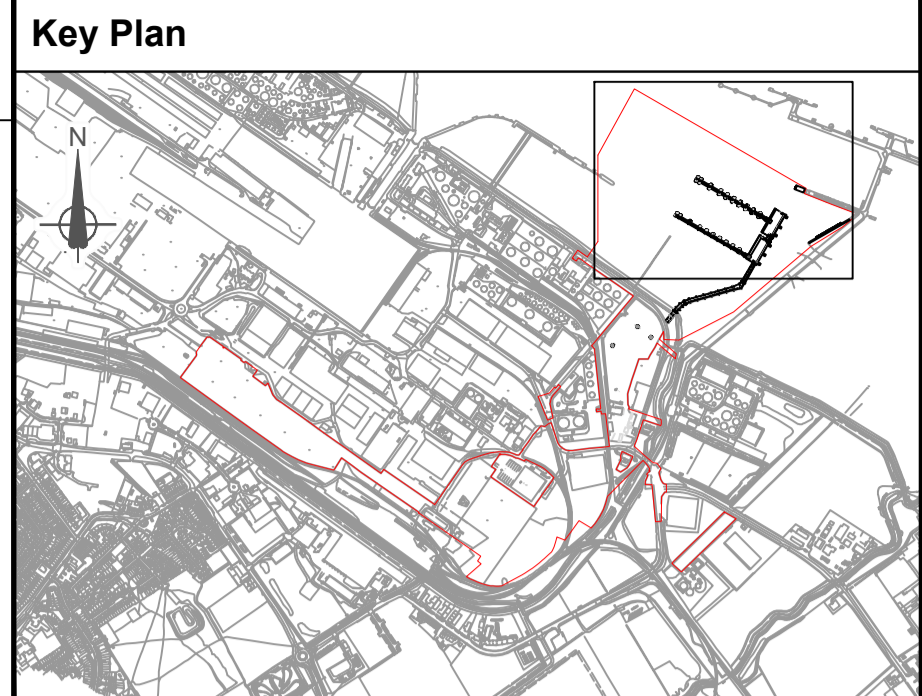
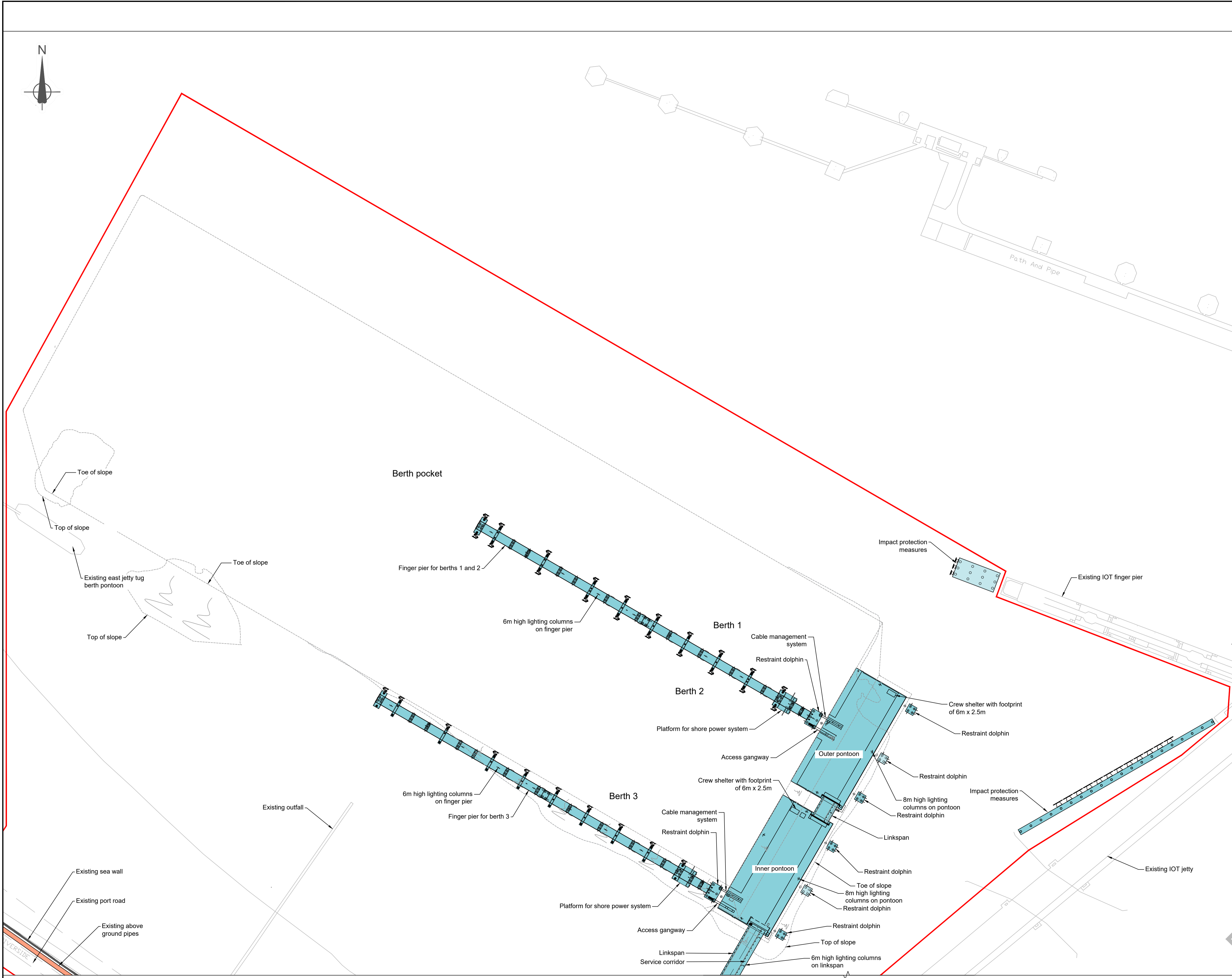

- General Notes:**
- This plan should be read alongside other plans and documents in the Development Consent Order application.
 - Design, size and location of each element of the scheme shown here for illustrative purposes only.
 - Location of parking and storage shown here for illustrative purpose only and do not indicate any minimum or maximum capacity.

- Legend**
- Order Limits
 - Existing above ground pipes
 - Existing sea wall
 - Marine infrastructure
 - Lighting columns (Single head indicated, but can vary)

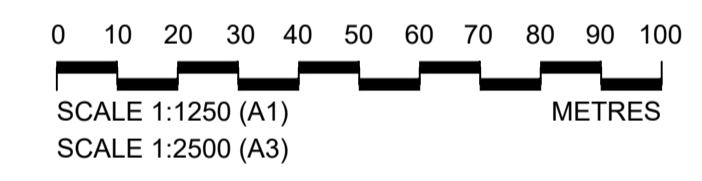

PD4	October 2023	For Consultation	AE	RH	RH	CN
P03	August 2023	Client Review	DT	ID	RH	CN
P02	February 2023	Submission Version	BHW	RH	RH	CN
P01	January 2023	Submission Version	BHW	RH	RH	CN
Rev	Rev. Date	Purpose of revision	Orig	Check	Rev	Apprv

Jacobs
95 Bothwell St, Glasgow, G2 7HX
Tel: +44(0)141 243 8000 Fax: +44(0)141 226 3109
www.jacobs.com

Client
ABP ASSOCIATED BRITISH PORTS

Project
IMMINGHAM EASTERN RO-RO TERMINAL

Drawing title
GENERAL ARRANGEMENT PLANS RO-RO BERTHS & PROTECTION REGULATION 5(2)(o) & 5(2)(k) SHEET 1 OF 5

Drawing status	SUBMISSION VERSION	Suitability	S4
Scale	1:1250 @ A1	Jacobs No.	B2429400
Client No.		Rev	P04

Drawing number
B2429400-JAC-00-ZZ-DR-ZZ-0202

© Copyright 2022 Jacobs U.K. Limited. The concepts and information contained in this document are the property of Jacobs. Use or copying of this document in whole or in part without the written permission of Jacobs constitutes an infringement of copyright. Limitation: This drawing has been prepared on behalf of, and for the exclusive use of, Jacobs' Client, and is subject to, and issued in accordance with, the provisions of the contract between Jacobs and the Client. Jacobs accepts no liability or responsibility whatsoever for, or in respect of, any use of, or reliance upon, this drawing by any third party.

For Continuation See Sheet 2

\\ukfspp02.europe.jacobs.com\Maritime\PROJECTS\Ports\VT\B2429400-ABP-Project\Sugar\1100-Design & Engineering\1102-Drawings\01-Preliminary\02-DCO Drawings\B2429400-JAC-00-ZZ-DR-ZZ-0203-12-0203-TALBOTDK

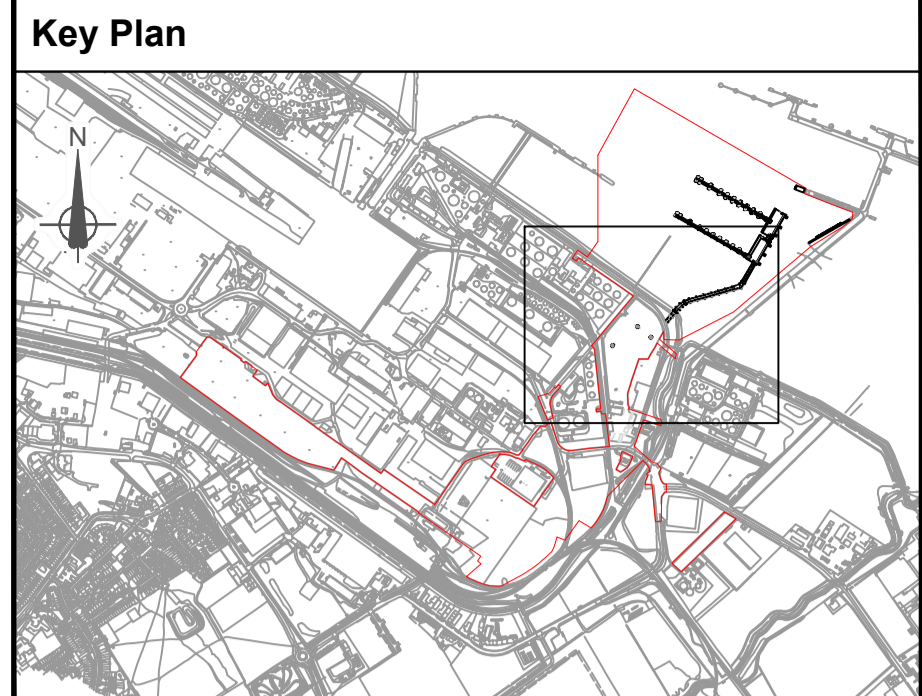
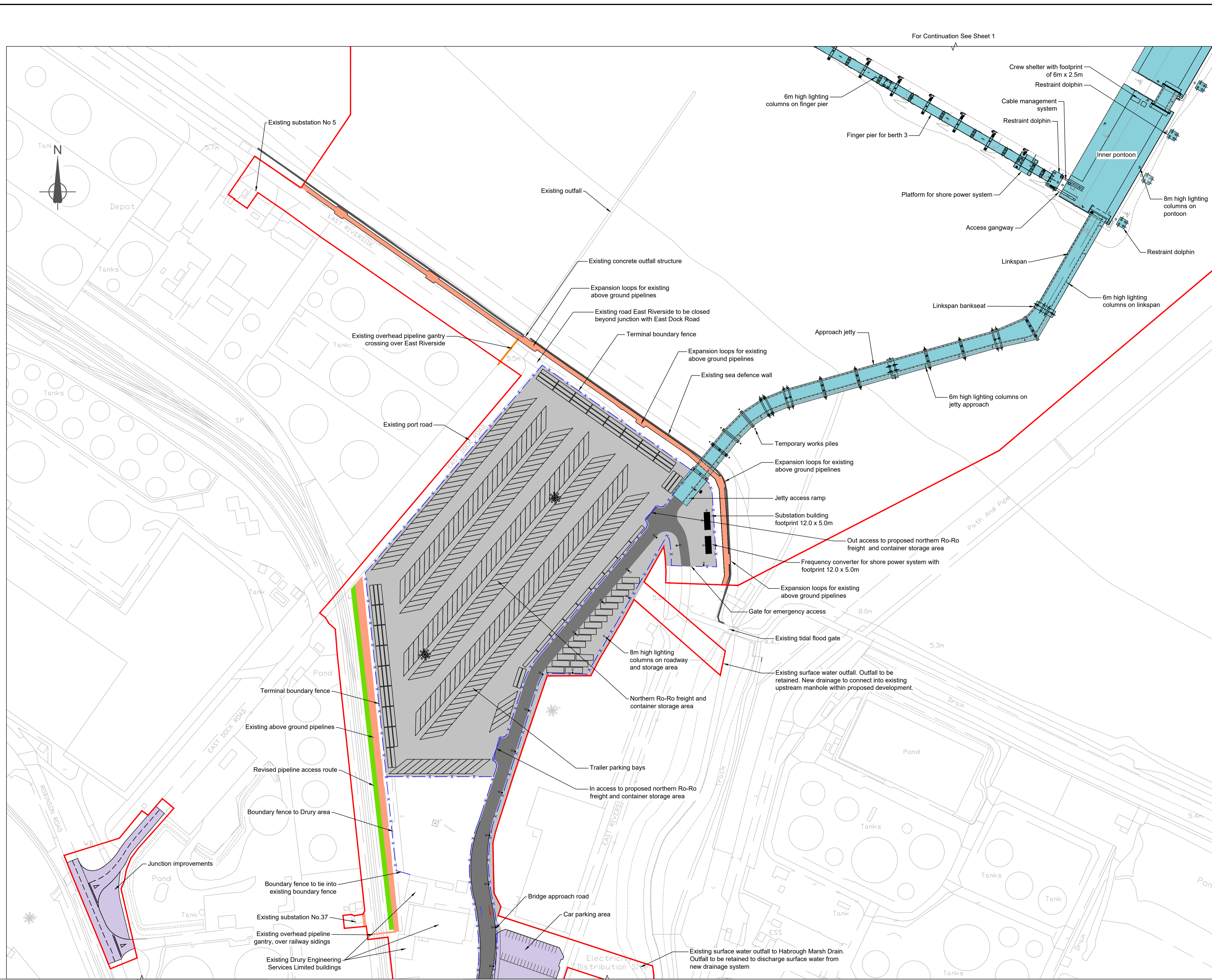

- General Notes:**
- This plan should be read alongside other plans and documents in the Development Consent Order application.
 - Fire hydrants will be installed to comply with Crown Fire Standards.
 - Design, size and location of each element of the scheme shown here for illustrative purposes only.
 - Location of parking and storage shown here for illustrative purpose only and do not indicate any minimum or maximum capacity.

- Legends**
- Order Limits
 - Terminal fence
 - Above ground pipes
 - New pipeline access track
 - New terminal storage areas
 - New terminal internal roads
 - Junction/External Road improvements and car park
 - Marine infrastructure
 - Existing sea wall
 - 30m high mast lighting
 - Lighting columns (Single head indicated, but can vary)

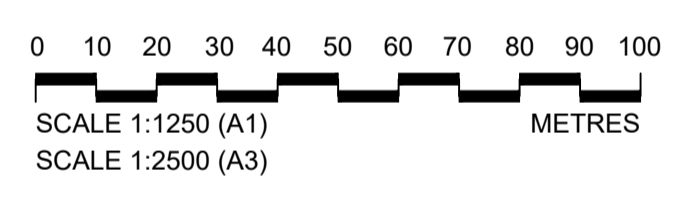

PD4	October 2023	For Consultation	AE	RH	RH	CN
PD3	August 2023	Client review	DT	ID	RH	CN
PD2	February 2023	Submission Version	BHW	RH	RH	CN
PD1	January 2023	Submission Version	BHW	RH	RH	CN
Rev	Rev. Date	Purpose of revision	Orig	Check	Rev	Apprv

Jacobs
 95 Bothwell St, Glasgow, G2 7HX
 Tel: +44(0)141 243 8000 Fax: +44(0)141 226 3109
 www.jacobs.com

Client
ABP ASSOCIATED BRITISH PORTS

Project
IMMINGHAM EASTERN RO-RO TERMINAL

Drawing title
GENERAL ARRANGEMENT PLANS JETTY & NORTHERN YARD REGULATION 5(2)(o) & 5(2)(k) SHEET 2 OF 5

Drawing status	SUBMISSION VERSION	Suitability	S4
Scale	1:1250 @ A1	Jacobs No.	B2429400
Client No.		Rev	P04

Drawing number
B2429400-JAC-00-ZZ-DR-ZZ-0203

© Copyright 2023 Jacobs Ltd. The concepts and information contained in this document are the property of Jacobs. Use or copying of this document in whole or in part without the written permission of Jacobs constitutes an infringement of copyright. Limitation: This drawing has been prepared on behalf of, and for the exclusive use of, the Client, and is subject to, and issued in accordance with, the provisions of the contract between Jacobs and the Client. Jacobs accepts no liability or responsibility whatsoever for, or in respect of, any use of, or reliance upon, this drawing by any third party.

\\ukfsfp02.europe.jacobs.com\Maritime\PROJECTS\Ports\VT\B2429400-ABP-Project\Sugar\1100-Design-Engineering\1102-Drawings\01-Preliminary\02-DCO Drawings\B2429400-JAC-00-ZZ-DR-ZZ-0204 to 0206_P04.dwg - 19/10/2023 11:03:54 - 0205 - TALBOTDK

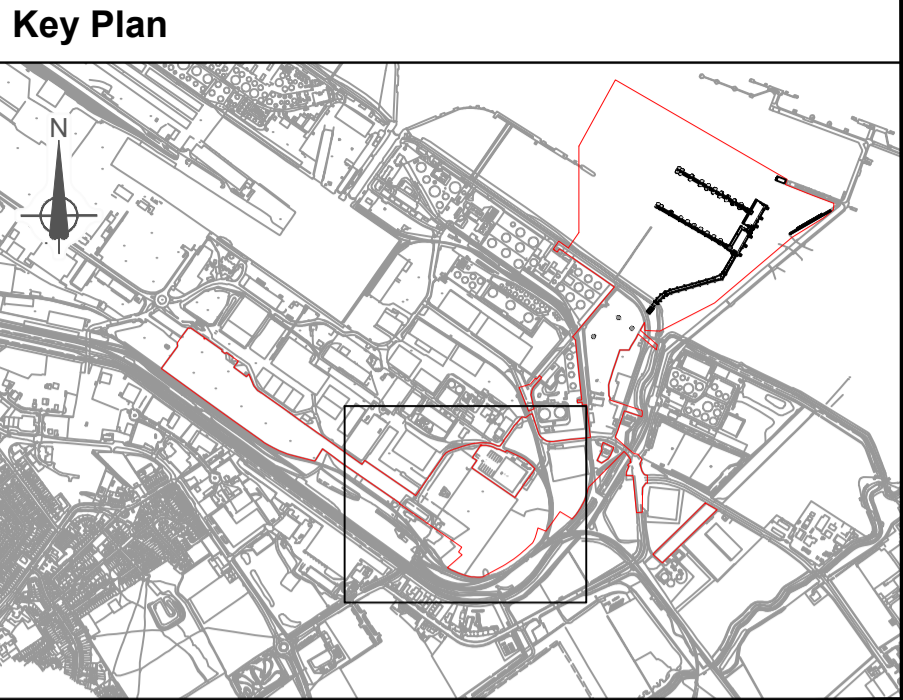
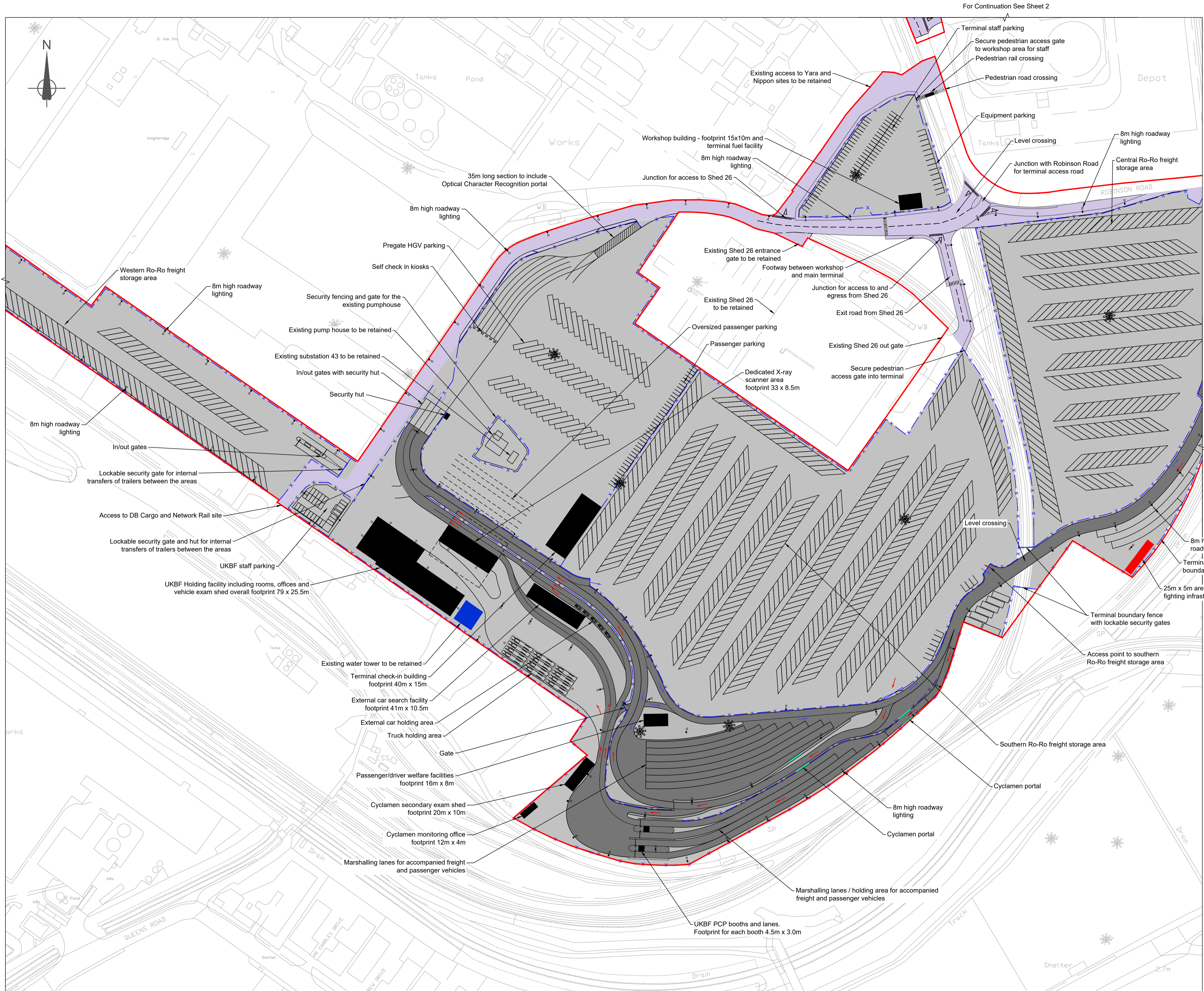

- General Notes:**
- This plan should be read alongside other plans and documents in the Development Consent Order application.
 - Fire hydrants will be installed to comply with Crown Fire Standards.
 - Design, size and location of each element of the scheme shown here for illustrative purposes only.
 - Location of parking and storage shown here for illustrative purpose only and do not indicate any minimum or maximum capacity.
 - UKBF infrastructure is shown indicatively and is subject to ongoing negotiations.

- Legends**
- Order Limits
 - Terminal fence
 - New buildings
 - New terminal storage areas
 - New terminal internal roads
 - Junction improvements
 - Existing water tower
 - 30m high mast lighting
 - Area for fire fighting infrastructure
 - Lighting columns (Single head indicated, but can vary)
 - Positions of cyclamen portals

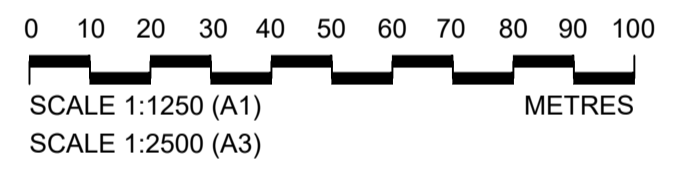

P04	October 2023	For Consultation	AE	RH	RH	CN
P03	August 2023	Client review	DT	ID	RH	CN
P02	February 2023	Submission Version	BHW	RH	RH	CN
P01	January 2023	Submission Version	BHW	RH	RH	CN
Rev	Rev. Date	Purpose of revision	Orig	Check	Rev	Aprv

Jacobs
 95 Bothwell St, Glasgow, G2 7HX
 Tel: +44(0)141 243 8000 Fax: +44(0)141 226 3109
 www.jacobs.com

Client
ABP ASSOCIATED BRITISH PORTS

Project
IMMINGHAM EASTERN RO-RO TERMINAL

Drawing title
GENERAL ARRANGEMENT PLANS SOUTHERN & CENTRAL AREAS & WORKSHOP AREA REGULATION 5(2)(o) & 5(2)(k) SHEET 4 OF 5

Drawing status	SUBMISSION VERSION	Suitability	S4
Scale	1:1250 @ A1	Rev	P04
Jacobs No.	B2429400	Client No.	

Drawing number
B2429400-JAC-00-ZZ-DR-ZZ-0205

© Copyright 2022 Jacobs UK Limited. The concepts and information contained in this document are the property of Jacobs. Use or copying of this document in whole or in part without the written permission of Jacobs constitutes an infringement of copyright. Limitation: This drawing has been prepared on behalf of, and for the exclusive use of, the Client, and is subject to, and issued in accordance with, the provisions of the contract between Jacobs and the Client. Jacobs accepts no liability or responsibility whatsoever for, or in respect of, any use of, or reliance upon, this drawing by any third party.

\\ukfsp02.europe.jacobs.com\Maritime\PROJECTS\Ports\VT\B2429400 ABP Project Sugar\1100 Design & Engineering\1102 Drawings\01 Preliminary\02 DCO Drawings\B2429400-JAC-00-ZZ-DR-ZZ-0204 to 0206_P04.dwg - 19/10/2023 11:05:26 - 0206 - TALBOTDK

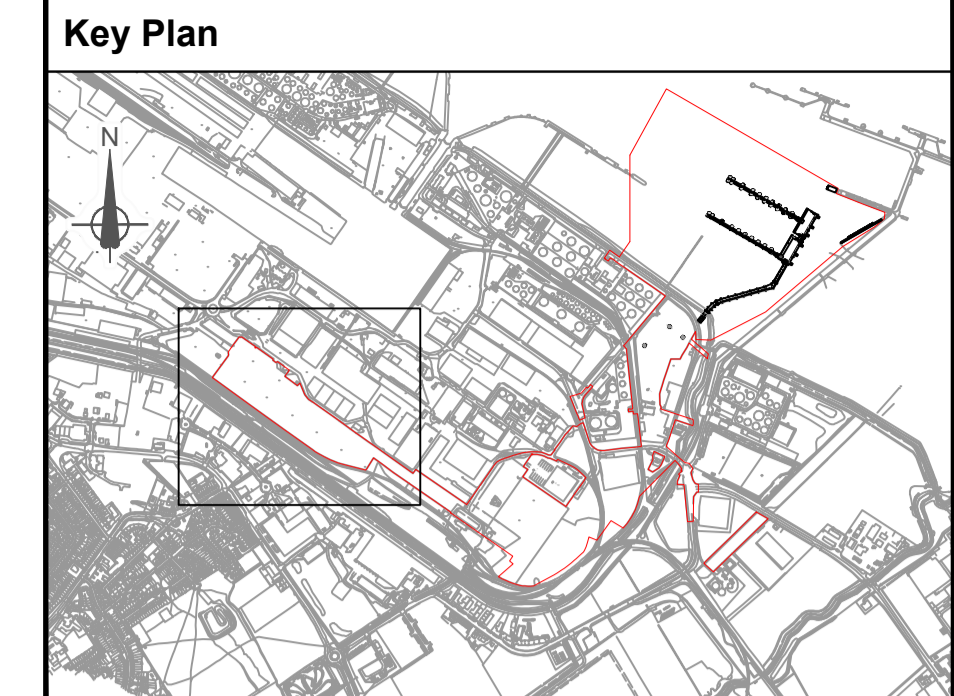
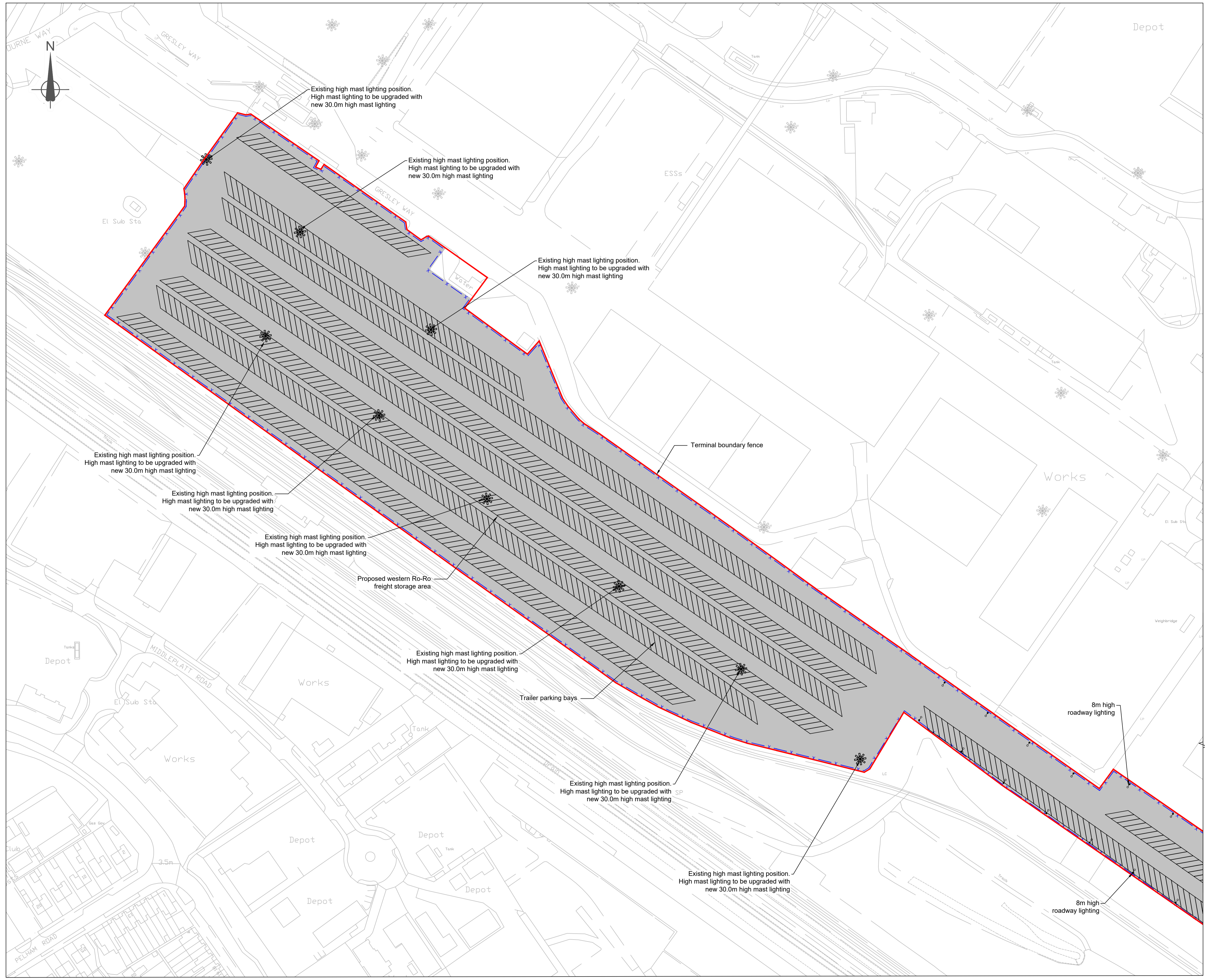

- General Notes:**
1. This plan should be read alongside other plans and documents in the Development Consent Order application.
 2. Fire hydrants will be installed to comply with Crown Fire Standards.
 3. Design, size and location of each element of the scheme shown here for illustrative purposes only.
 4. Location of parking and storage shown here for illustrative purpose only and do not indicate any minimum or maximum capacity.

- Legends**
- Order Limits
 - x - Terminal fence
 - ▨ New terminal storage areas
 - ☼ New 30m high mast lighting

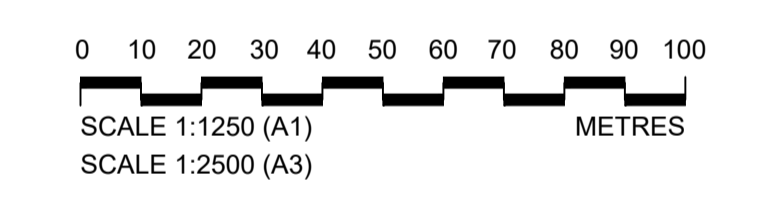

PD4	October 2023	For Consultation	AE	RH	RH	CN
P03	August 2023	Client review	DT	ID	RH	CN
P02	February 2023	Submission Version	BHW	RH	RH	CN
P01	January 2023	Submission Version	BHW	RH	RH	CN
Rev	Rev. Date	Purpose of revision	Orig	Check	Rev	Apprv

Jacobs
 95 Bothwell St, Glasgow, G2 7HX
 Tel: +44(0)141 243 8000 Fax: +44(0)141 226 3109
 www.jacobs.com

Client
ABP ASSOCIATED BRITISH PORTS

Project
IMMINGHAM EASTERN RO-RO TERMINAL

Drawing title
GENERAL ARRANGEMENT PLANS WESTERN YARD REGULATION 5(2)(o) & 5(2)(k) SHEET 5 OF 5

Drawing status	SUBMISSION VERSION	Suitability	S4
Scale	1:1250 @ A1		
Jacobs No.	B2429400		
Client No.			P04

Drawing number
B2429400-JAC-00-ZZ-DR-ZZ-0206

© Copyright 2022 Jacobs U.K. Limited. The concepts and information contained in this document are the property of Jacobs. Use or copying of this document in whole or in part without the written permission of Jacobs constitutes an infringement of copyright. Limitation: This drawing has been prepared on behalf of, and for the exclusive use of, the Client. Jacobs accepts no liability or responsibility whatsoever for, or in respect of, any use of, or reliance upon, this drawing by any third party.

For Continuation See Sheet 4